OLTREMARE
LIQUID SEPARATION

Model COMPACT 2540

No Vessel Required

Type

Configuration:	Membrane Polymer:	Brine Spacer Material:	Nominal Membrane Area:
Spiral Wound	Composite Polyamide	Polypropylene	28ft^2 *(2,6m^2)*

Specifications

LOW1		LOW2		LOW3		LOW4	
Permeate Flow:	Salt Rejection:	Permeate Flow:	Salt Rejection:	Permeate Flow:	Salt Rejection:	Permeate Flow:	Salt Rejection:
800 gpd *(3,03 m^3/d)*	99,1% nominal (98,0% minimum)	550 gpd *(2,1 m^3/d)*	99,4% nominal (99,0% minimum)	900 gpd *(3,4 m^3/d)*	98,5% nominal (97,0% minimum)	*800 gpd **(3,0 m^3/d)*	*99,0% nominal *(98,0% minimum)

Test Conditions

(After 30 min of operation)

Solution NaCl	Applied Pressure:	Operating Temperature:	Permeate Recovery:	pH Range:
1500 ppm *500 ppm	150 psi *100 psi *(10,3 bar) *(6,9 bar)*	77 °F *(25 °C)*	10%	6,5 ÷ 7,0

Dimensions

A Total Length	B Partial Length	C External Diameter	D Tubolar Diameter	E	Weight shipped-working
42.5 inches *(1080 mm)*	39.8 inches *(1010 mm)*	3.17 inches *(80,5 mm)*	2.56 inches *(65 mm)*	5.1 inches *(130 mm)*	10.0-13.2 lbs *(4,5-6,0 Kg)*

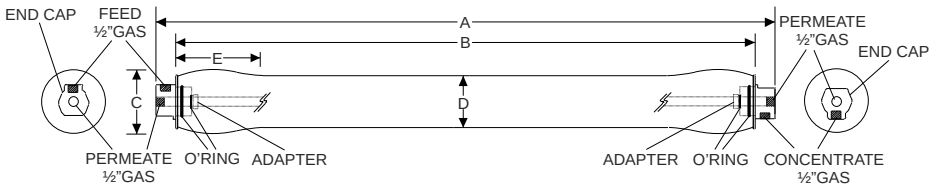

Maximum Operating Limits

Operating Pressure Fiberglassed	Temperature	Pressure Drop	Feed Flow	Chlorine Concentration	Feedwater SDI (15min)	Feedwater Turbidity
210 psi *(14,5 bar)*	113 °F *(45 °C)*	10 psi *(0,7 bar)*	6 gpm *(23 lpm)*	<0,1 ppm	3,0	0,5 NTU

Other Operating Limits

Feedwater pH	Minimum ratio of concentrate to permeate flow for any element
3,0 ÷ 10,0	5:1

The limitations shown in Operating Limits are for general use. The values may be more conservative for specific projects to ensure the best performance and longest life of the membrane.

Notice: The test conditions with " * " refer to LOW4. The size must be considered in a range of ±3% except for the lengths (A and B) ±3‰. Minimum permeate flow for individual modules may vary 15% below nominal. The modules are sealed with small screws (to be removed when used), they contain less than 1.0% sodium meta-bisulfite and less than 10% propylene glycol solution and are then packaged in a cardboard box.

Guidelines: Permeate obtained from first hour of operation should be discarded.
Avoid static permeate-side backpressure at all times.
These membranes may be subject to drinking water application restrictions in some countries: please check the application status before use and sale.

Oltremare S.r.l. – via della Pineta, 23 – 61032 Fano (PU) - +39 0721 1796201 – Fax +39 0721 1796229
e-mail: info@oltremaremembrane.com http://www.oltremaremembrane.com
07/04/2014